

1 SECTION AT BLDG B
SCALE 3/16" = 1'-0"

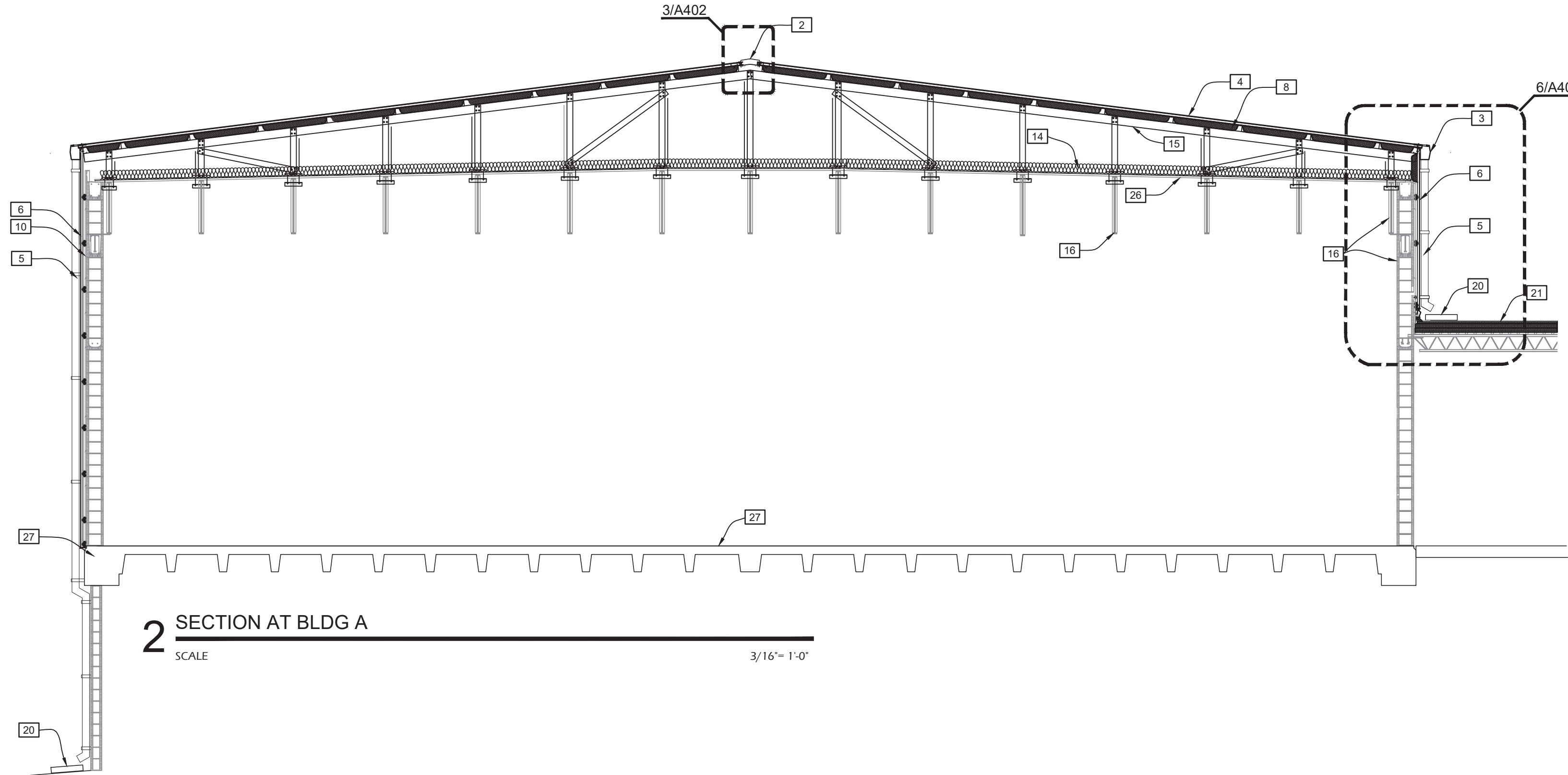

2 SECTION AT BLDG A
SCALE 3/16" = 1'-0"

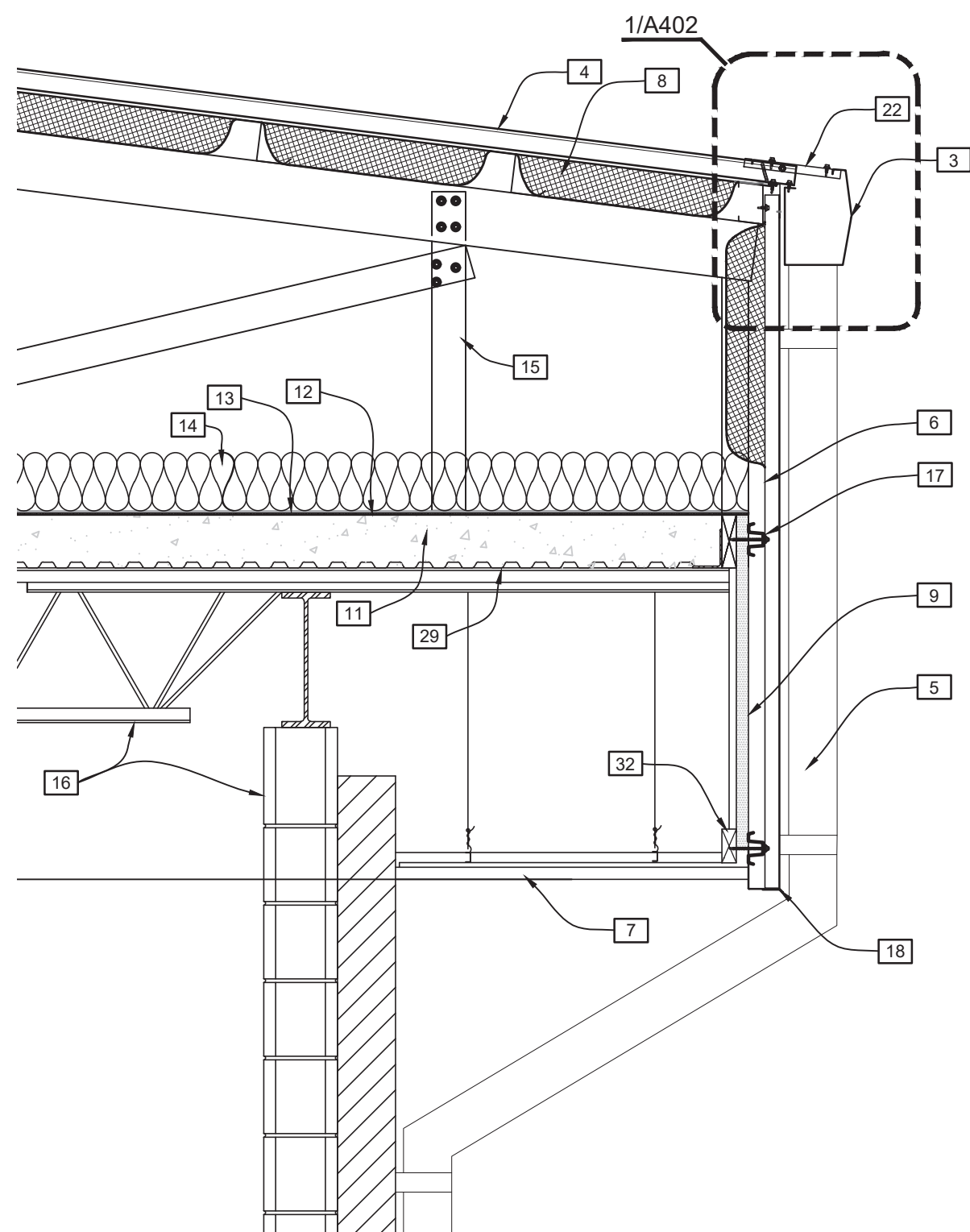

3 SECTION AT BLDG B
SCALE 3/4" = 1'-0"

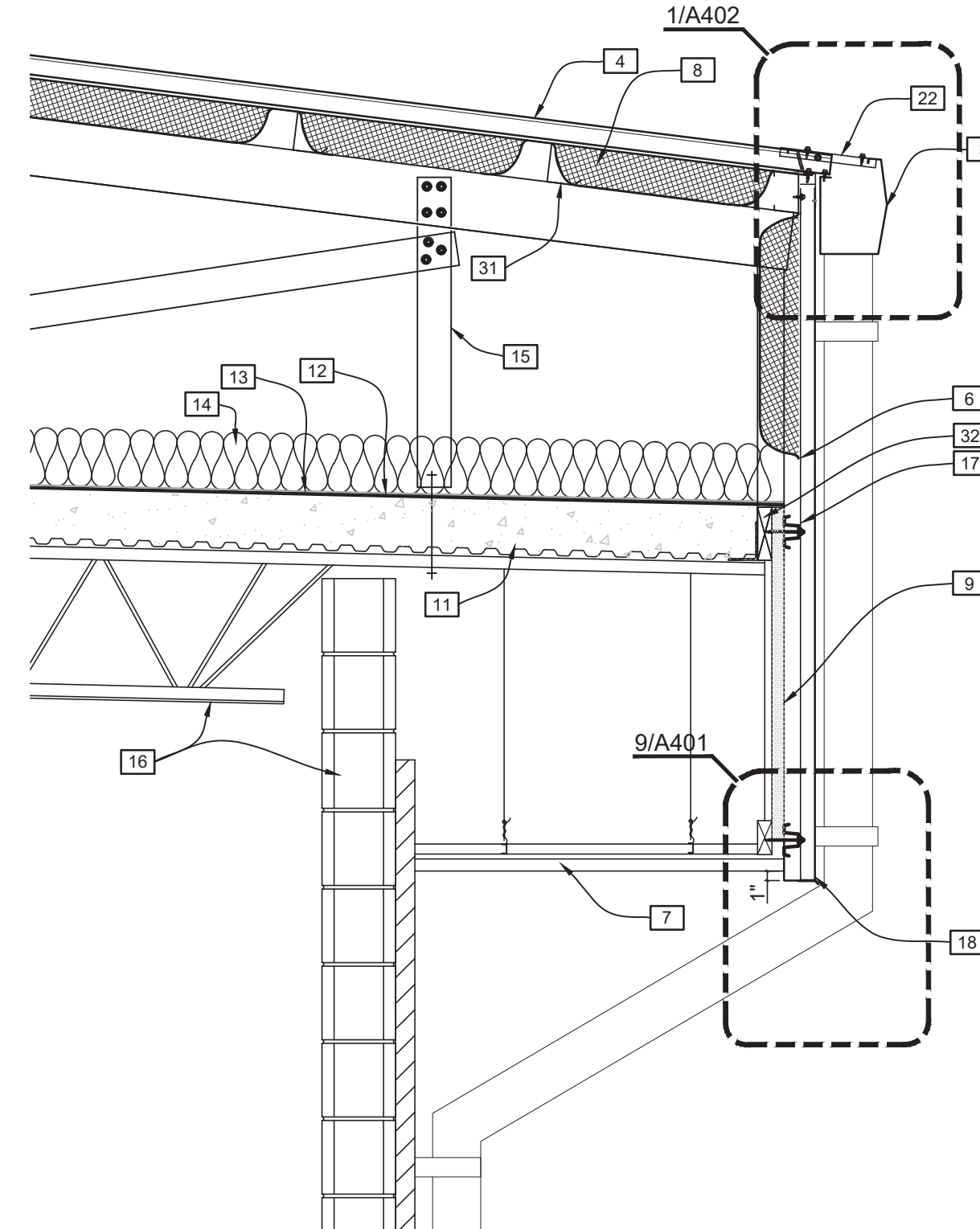

4 SECTION AT BLDG B
SCALE 3/4" = 1'-0"

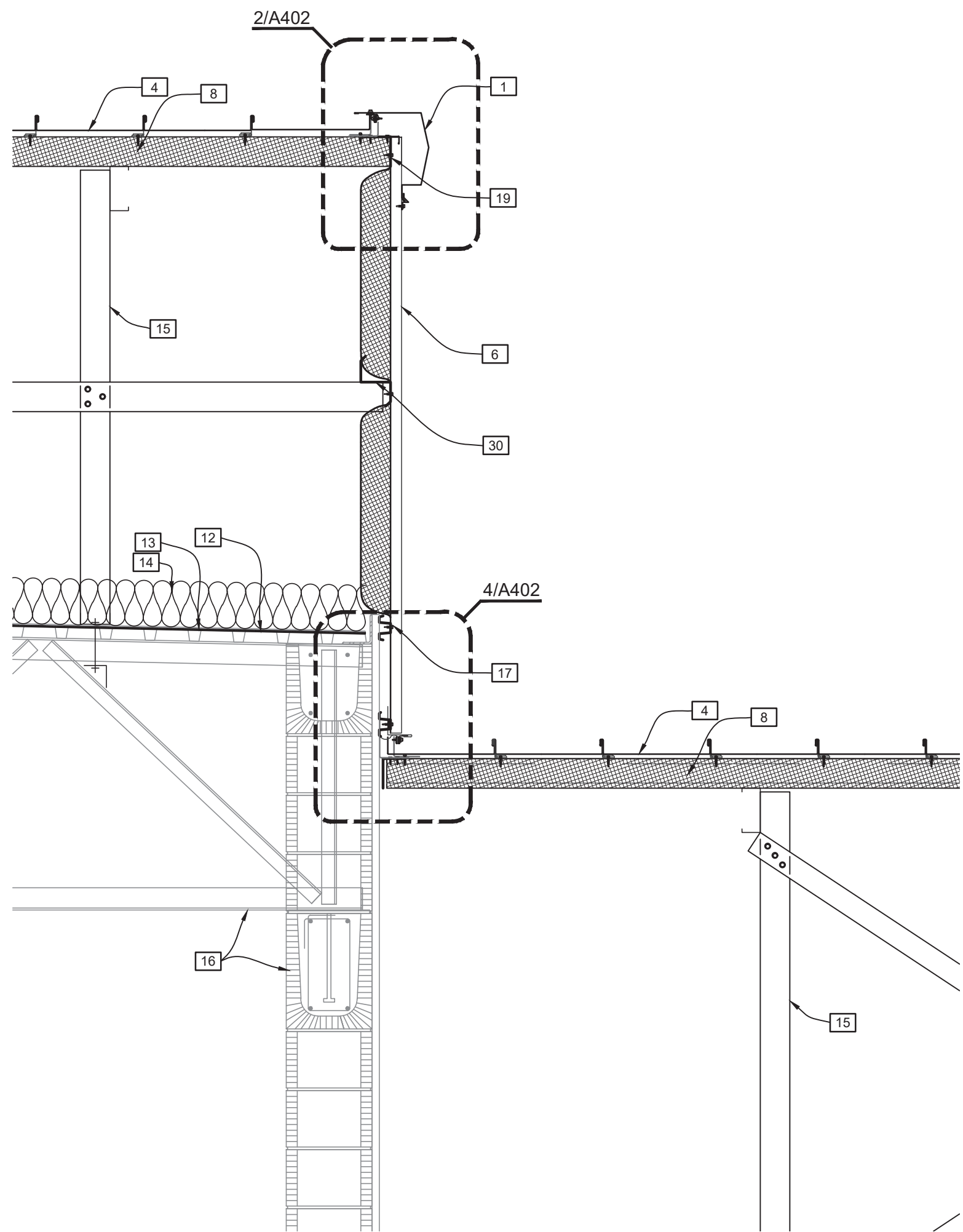

5 SECTION AT BLDG A
SCALE 3/4" = 1'-0"

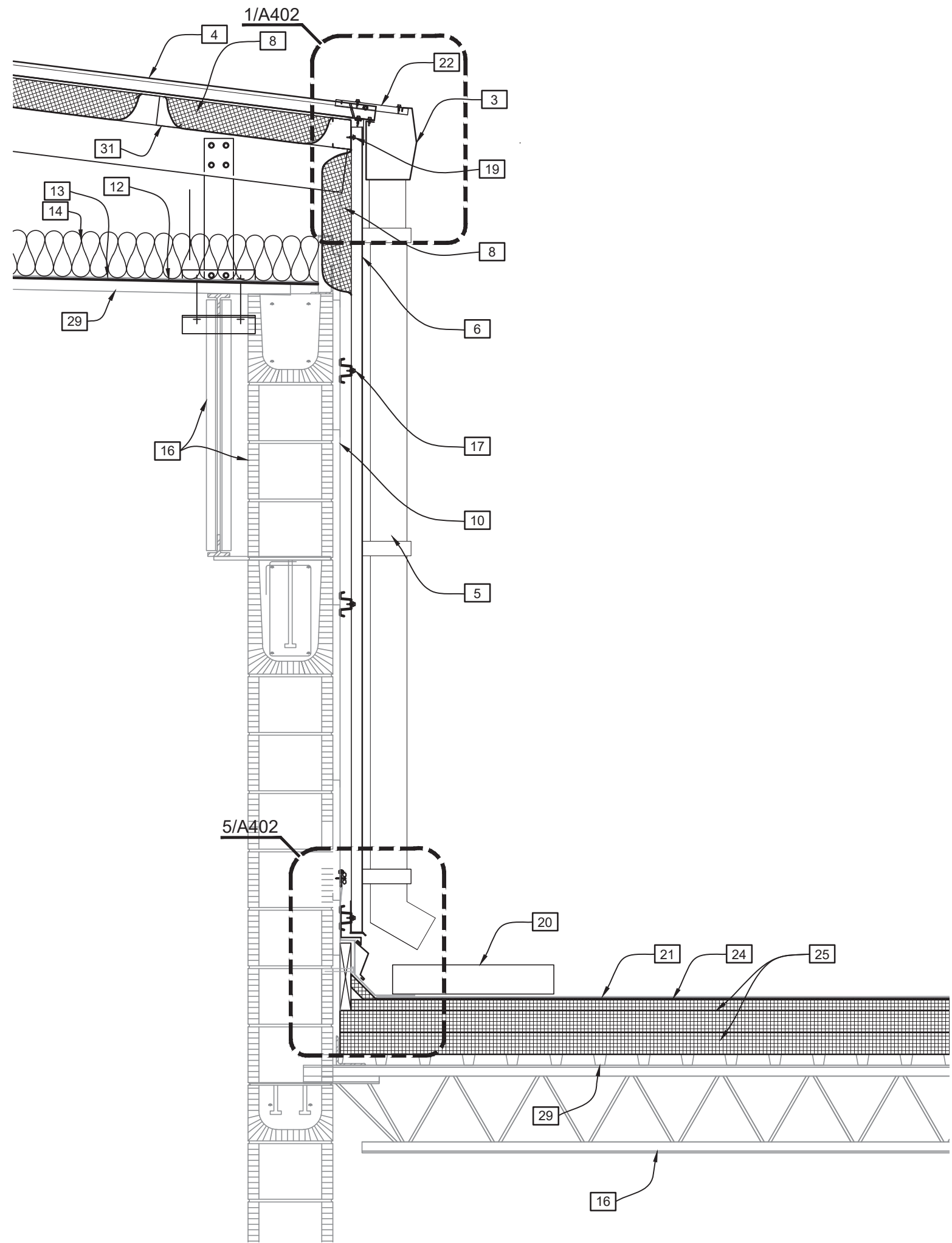

6 SECTION AT BLDG A TO BLDG B
SCALE 3/4" = 1'-0"

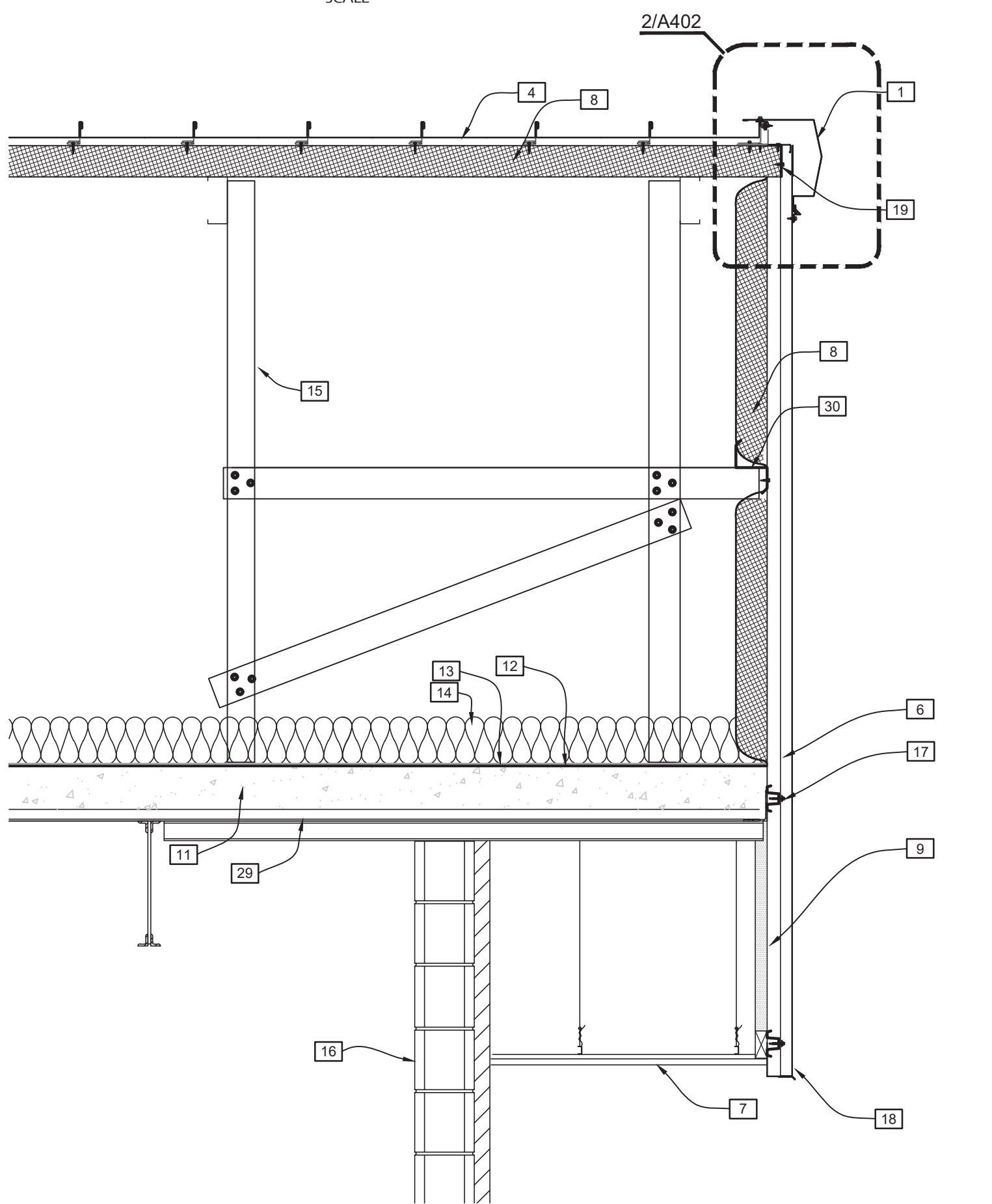

7 SECTION AT BLDG B
SCALE 3/4" = 1'-0"

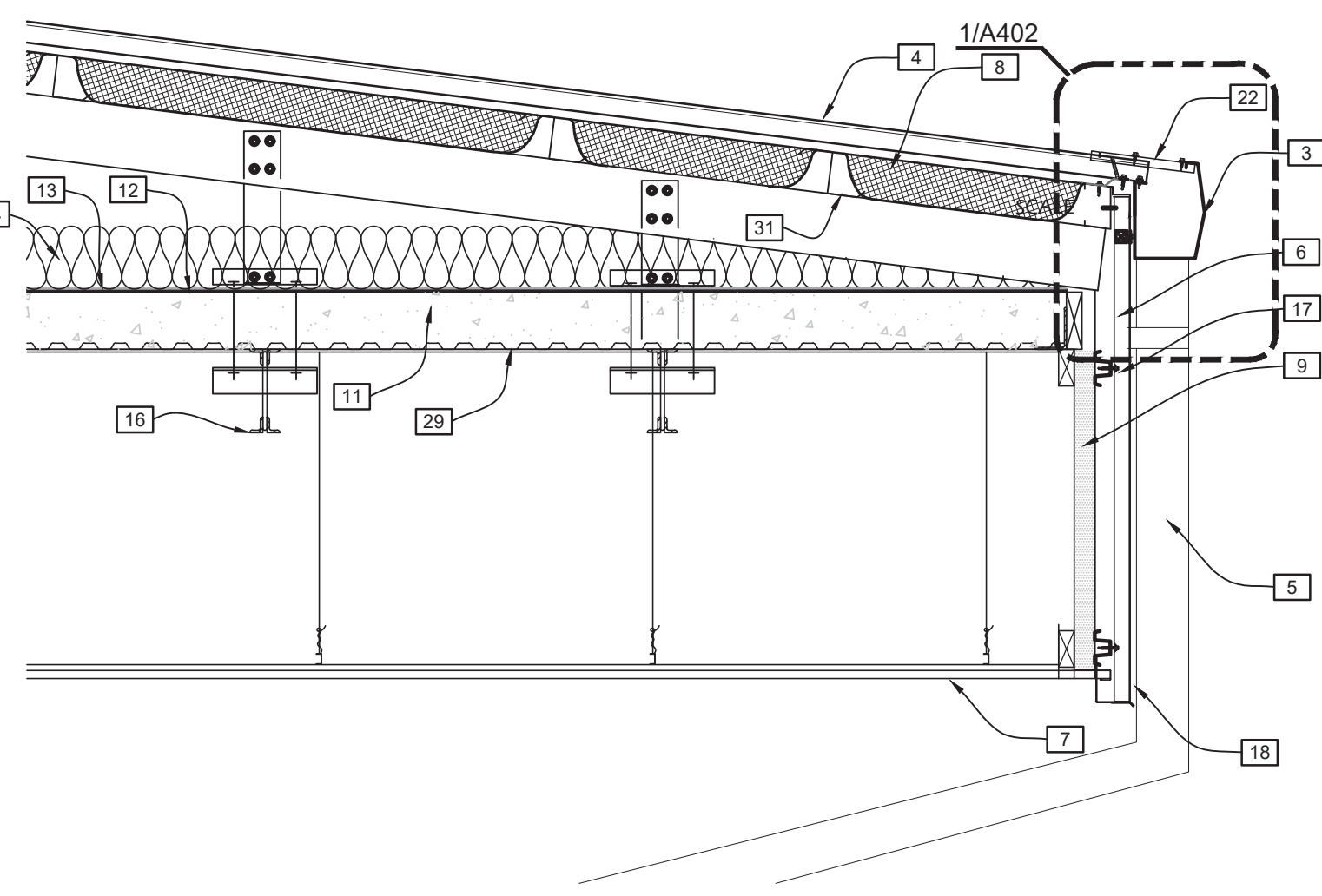

8 SECTION AT BLDG B
SCALE 3/4" = 1'-0"

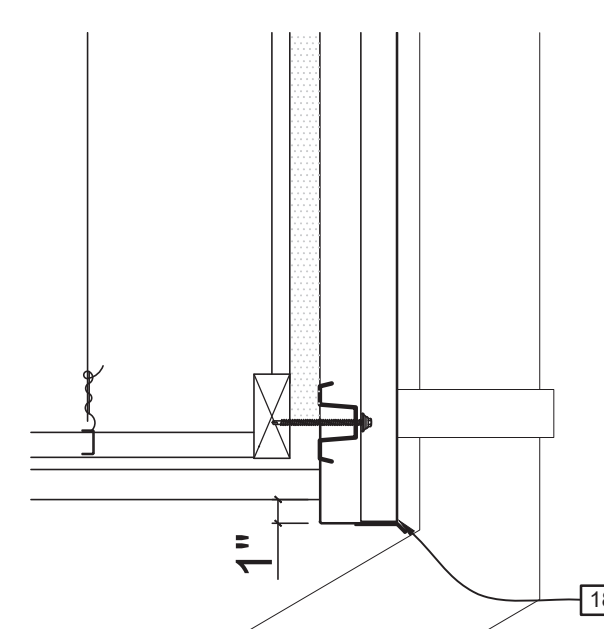

9 SECTION AT BLDG B
SCALE 11/2" = 1'-0"

KEYNOTES:

- 1 KYNAR FINISHED RAKE TRIM. REFER TO DETAIL 2A402.
- 2 KYNAR FINISHED NON-VENTED ROOF CAP. REFER TO DETAIL 3A402.
- 3 KYNAR FINISHED GUTTER. REFER TO ROOF PLAN.
- 4 KYNAR STANDING SEAM METAL ROOF. REFER TO ROOF PLAN.
- 5 KYNAR FINISHED DOWNSPOUT. PROVIDE STRAP 6'-0" MAX. MIN. 3 STRAPS PER SPOUT.
- 6 KYNAR FINISHED WALL PANEL. W/BEADS AS SPECIFIED.
- 7 EXISTING PLASTER SOFFIT TO REMAIN - REPAINT AS SPECIFIED.
- 8 3" VINYL FACE CLASS ONE INSULATION.
- 9 EXISTING PLASTER FASCIA TO REMAIN.
- 10 EXISTING 1" INSULATION BOARD ON Z GIRTS TO REMAIN.
- 11 EXISTING ZONOLITE ON METAL DECK TO REMAIN.
- 12 NEW 1/4" DENSDECK ON EXISTING STRUCTURE
- 13 TORCHED DOWN MEMBRANE AS SPECIFIED
- 14 6" UNFACED BATT INSULATION
- 15 RETROFIT ROOF STRUCTURE. ANCHOR TO EXISTING BLDG. REFER TO STRUCTURAL.
- 16 EXISTING WALL AND STRUCTURE TO REMAIN.
- 17 1 1/2" HAT CHANNELS AT 34" O.C. RUN HORIZONTALLY. ATTACH TO EXISTING FASCIA AND STRUCTURE. REFER TO STRUCTURAL.
- 18 KYNAR FINISHED CLOSURE TRIM PROVIDE EXTENDED BOTTOM LEG WHEMMED EDGE AND DRIP TRIM AS SHOWN
- 19 EAVE REFER TO STRUCTURE
- 20 ROOF SPLASH PAD ON WELDED WALKOFF PAD. REFER TO C4 FOR SPLASH PAD.
- 21 PVC MEMBRANE ROOF. REFER TO ROOF PLAN AND DETAIL AXXX.
- 22 GUTTER STRAPS AT 32" O.C. ATTACH TO TOP OF LOCK SEAM.
- 23 CONT. TRIM. AT TOP OF PANELS.
- 24 1/4" DENSDECK COVER BOARD ON TAPERED ISO INSULATION
- 25 3" ISO BOARD INSULATION
- 26 16 GA. ANGLE SLIDING RAKE SUPPORT
- 27 EXISTING STRUCTURAL SLAB TO REMAIN
- 28 IN-LINE DRAIN AT GRADE. REFER TO CIVIL.
- 29 EXISTING DECK TO REMAIN
- 30 NEW Z-GIRT. REFER TO STRUCTURAL.
- 31 EXISTING CONT. 2X BLOCKING TO REMAIN

IMPROVEMENTS TO
J.I. BARRON ELEMENTARY SCHOOL
PINEVILLE, LA
RPSB# 52-26-01

Pineville, Louisiana

BUILDING SECTIONS

REVISIONS:

DATE: SEPTEMBER 2025

JOB NUMBER: 2025-02

A401

9 OF 4A

YEAGER, WATSON & ASSOCIATES, LLC
ARCHITECTS

148 SOUTH CREATION STREET
RUSTON, LOUISIANA 71270
TELEPHONE (337) 265-5789
FACSIMILE (337) 265-5722